

PLAN SHOWING THE PROPOSED ADDITION & ALTERATION TO THE EXISTING GROUND FLOOR AT PLOT No. 170, SURVEY Nos. 160 To 168/1 OF NANDAMBAKKAM VILLAGE, SAIDAPET TALUK, CHENGALPUT DISTRICT. NANDAMBAKKAM TOWN PANCHAYAT FOR COLONEL. M.A. LAKSHMANAN
SCALE : 1 INCH = 8 FEET (OR) 1 CM = 100 CM.

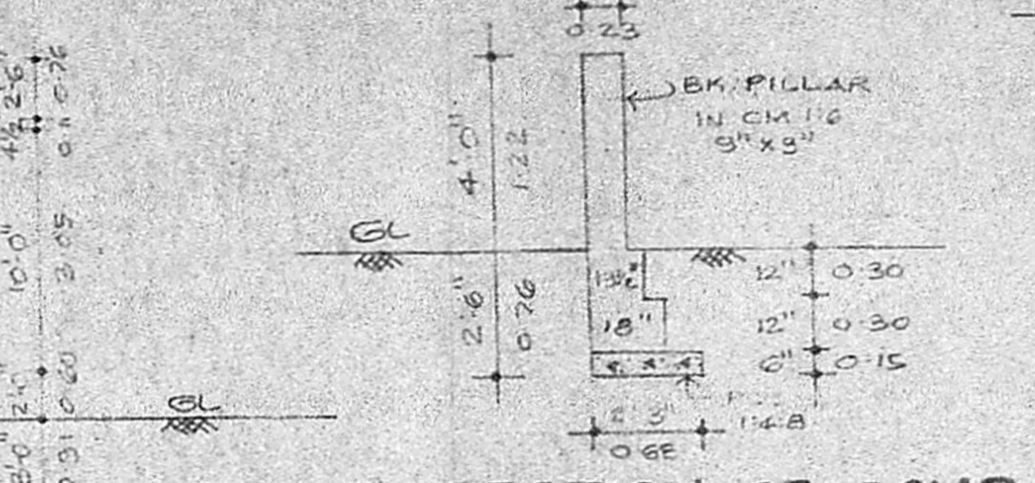
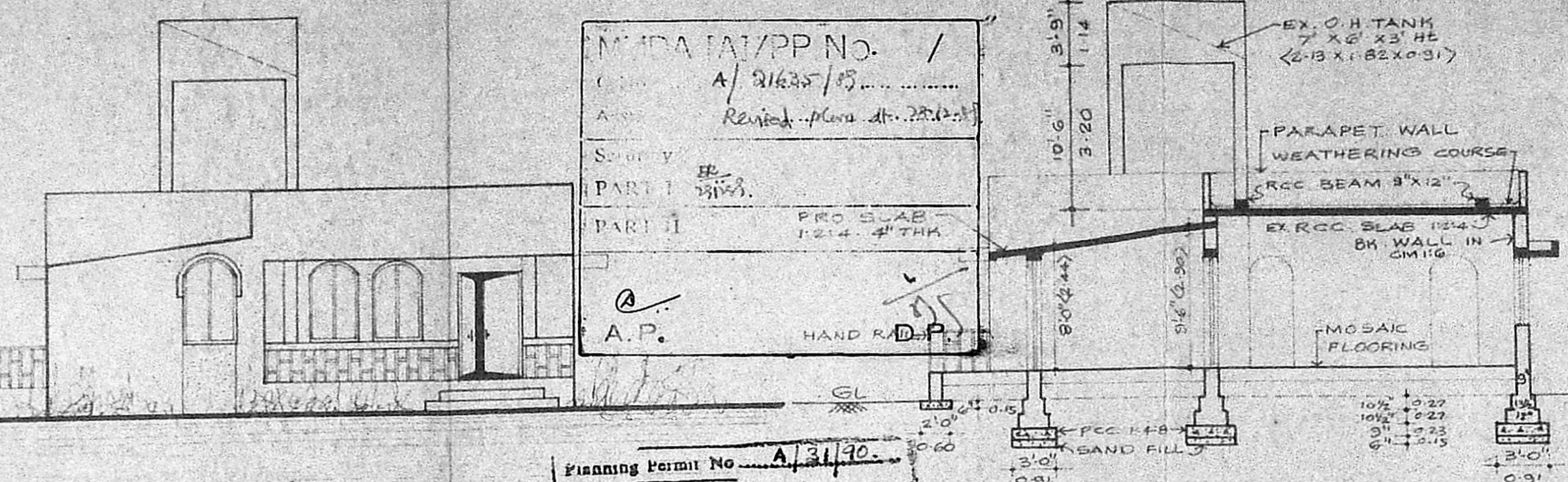
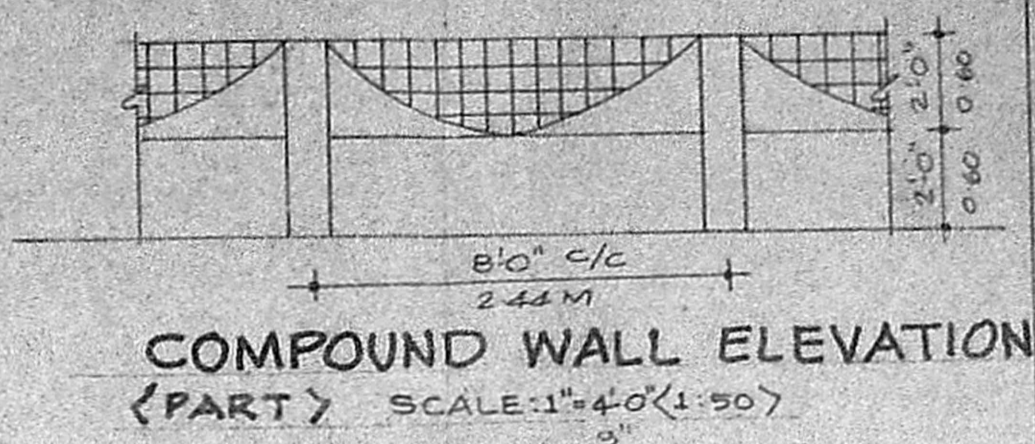
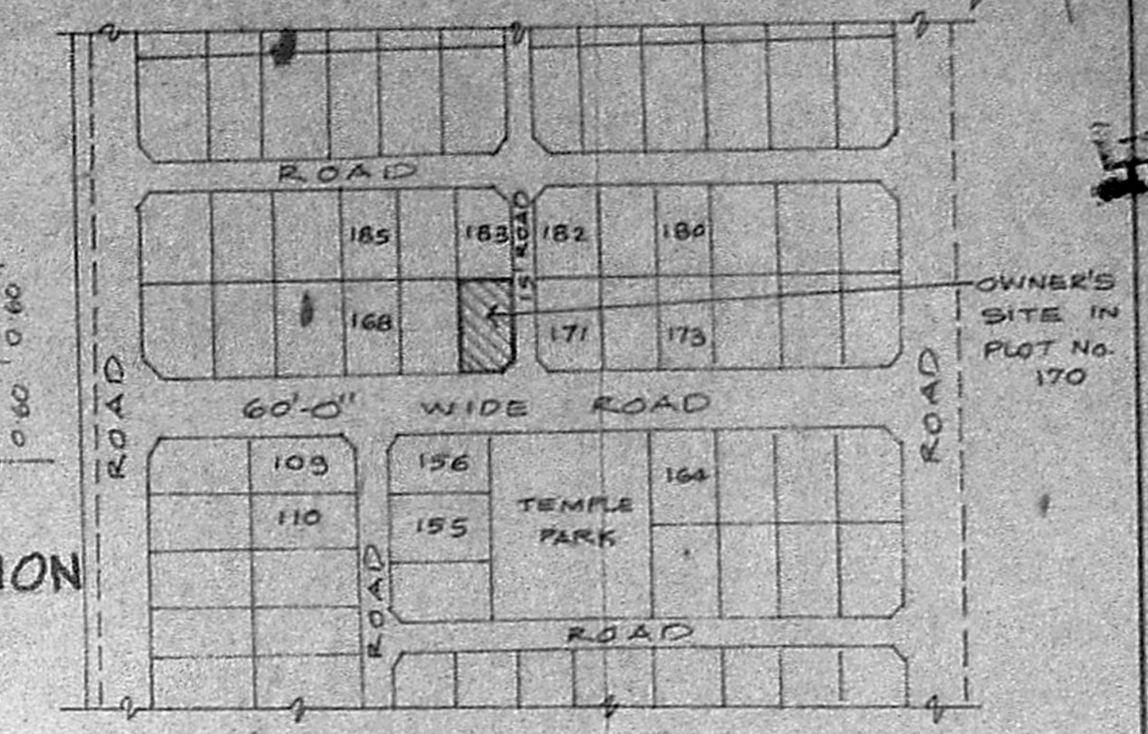

FRONT ELEVATION

SECTION ON -AB

Planning Permit No. A/31/90
APPROVED
Subject to the conditions in this office letter.
No. A/31635/89 Dt. 11-1-90.
M. A. Lakshmanan
FOR MEMBER SECRETARY
MADRAS METROPOLITAN
DEVELOPMENT AUTHORITY

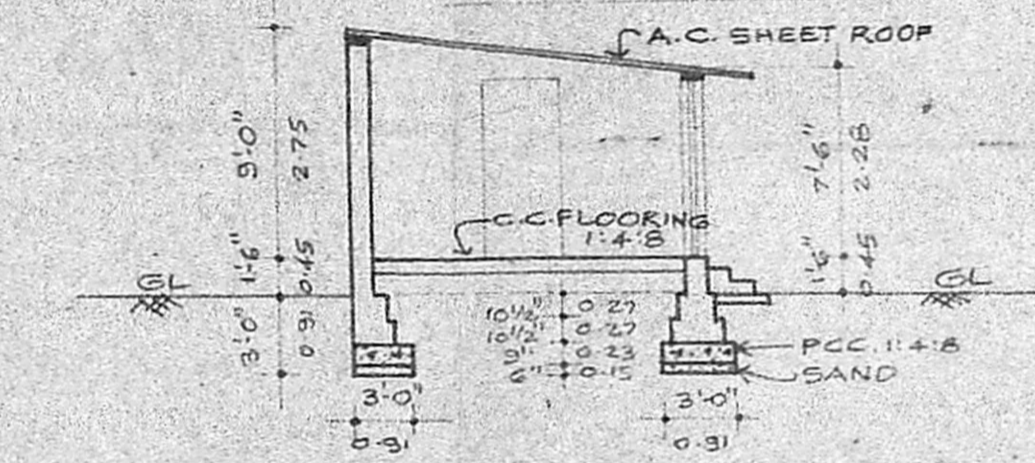

SECTION ON-CD

JOINERY:

D	T.W. PANEL DOOR	4'-0" x 7'-0" (OR) 1-22 X 1-13
D1	"	3'-0" x 7'-0" ... 0-91 X 2-13
D2	"	2'-6" x 7'-0" ... 0-76 X 2-13
W	" GLASS WINDOW	6'-0" x 4'-6" ... 1-82 X 1-37
W1	"	4'-0" x 4'-6" ... 1-22 X 1-37
W2	"	3'-0" x 4'-6" ... 0-91 X 1-37
V	" VENTILATOR	2'-0" x 1'-6" ... 0-60 X 0-65

AREA:

TOTAL PLOT AREA	6000.00	557.40
EXISTING G FLOOR	1213.00	113.24
PROPOSED ADD. IN G.F.	653.75	61.20

COLOUR INDEX:

OWNER'S BOUNDARY SHOWN THUS	[Line Style]
EXISTING BUILDING	[Line Style]
PROPOSED ADDITION	[Line Style]
EXISTING ROADS	[Line Style]

STAIRCASE:

WIDTH OF THE STAIR	3'-0" (OR) 0-91 M
TREAD OF THE STAIR	0'-10" ... 0-25 M
RISER OF THE STAIR	0'-7" ... 0-17 M

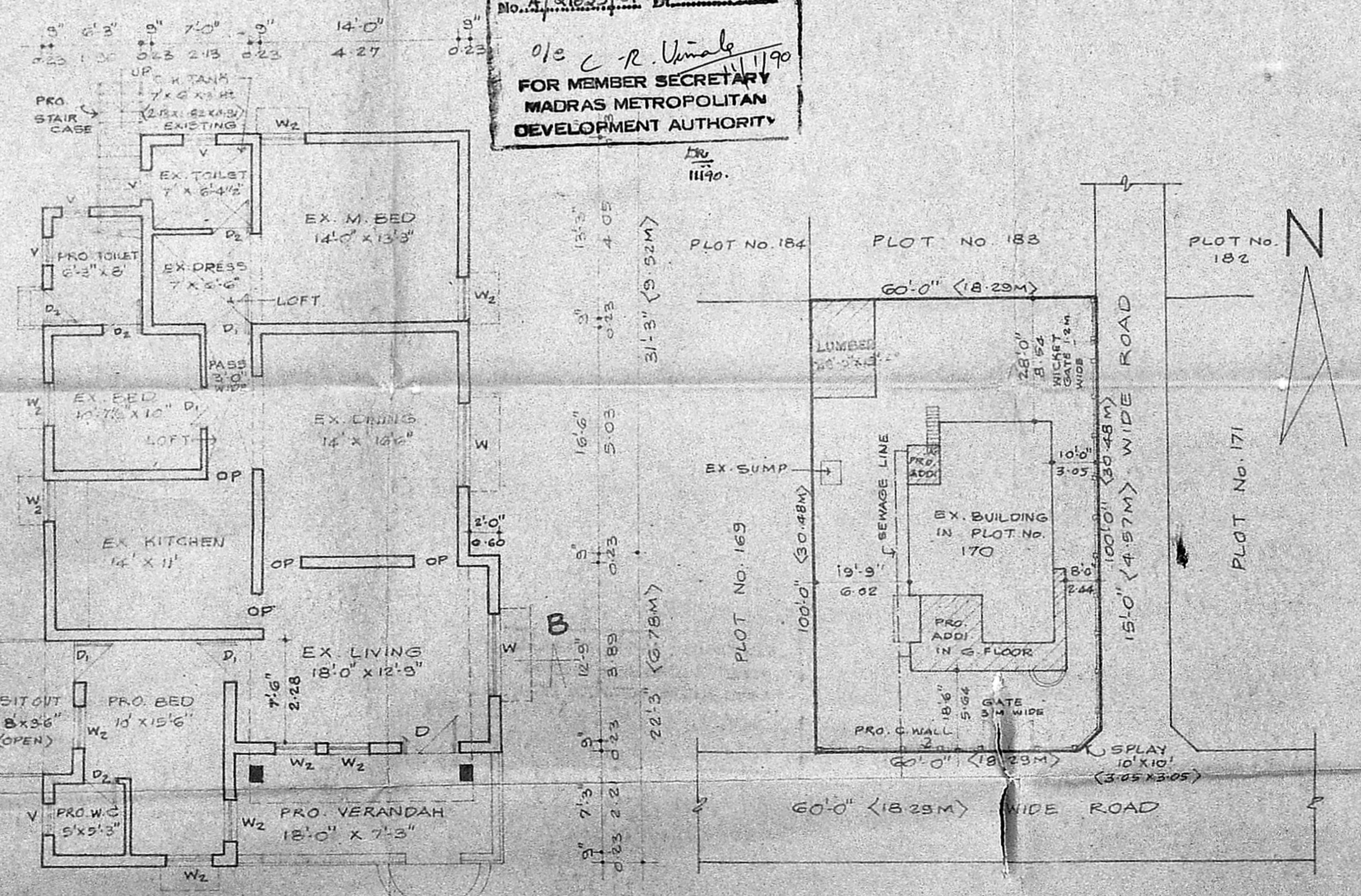

SITE PLAN

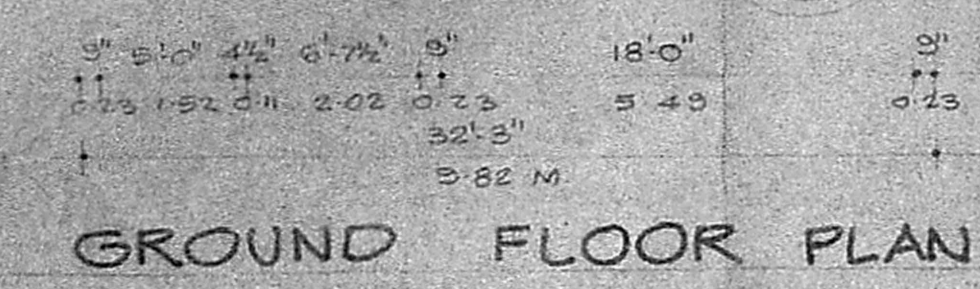

GROUND FLOOR PLAN

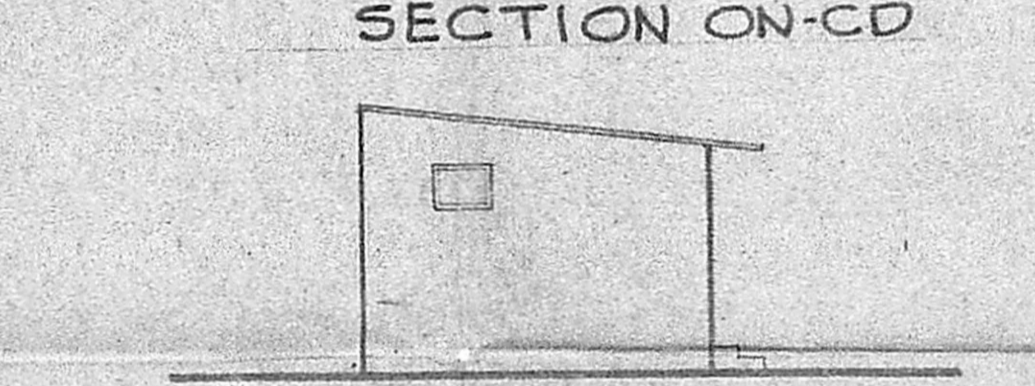

ELEVATION

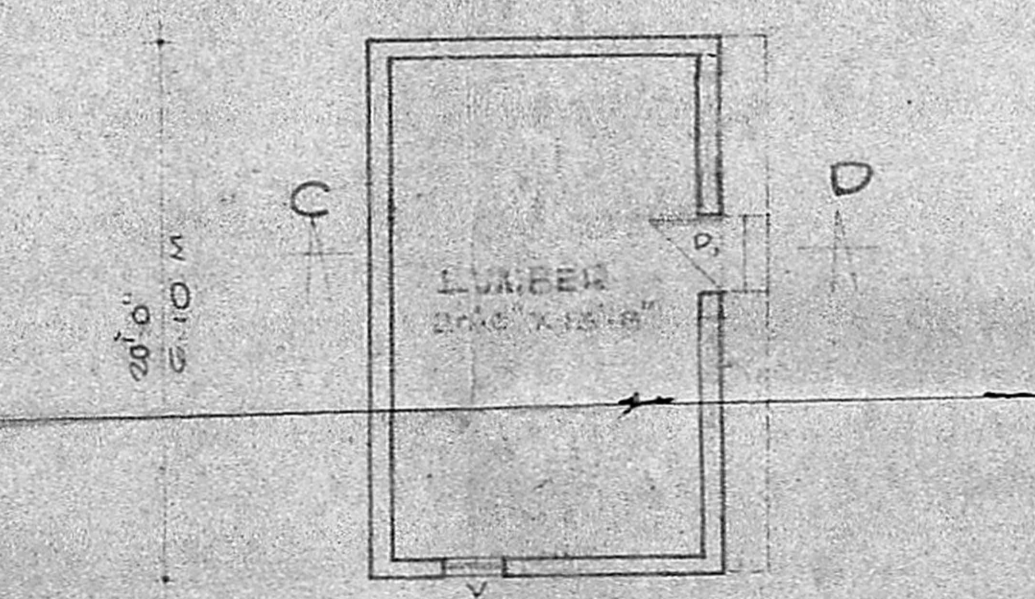

PLAN OF SERVANTS ROOM

M.A. Lakshmanan
OWNER'S SIGNATURE

R. Mohan Ram, DCE
LICENSED SURVEYOR,
Corporation of Madras
REG. No. 14
AMBATTUR TOWN SHIP
ALANDUR MUNICIPALITY
Consulting Engineer
OFFICE: 15, Madhav Road
T. NAGAR, MADRAS-600 087